

THIS WORK WAS PREPARED BY ME OR UNDER MY SUPERVISION AND CONSTRUCTION OF THIS PROJECT WILL BE UNDER MY SUPERVISION. I SUPERVISION OF CONSTRUCTION AS DEFINED UNDER SECTION 19-22.2 OF CHAPTER 19, RULES OF THE BOARD OF PROFESSIONAL ENGINEERS, ARCHITECTS AND LAND SURVEYORS, STATE OF HAWAII.

**RICHARD M. SATO & ASSOCIATES, INC.**  
CONSULTING ENGINEERS - CIVIL & STRUCTURAL  
HONOLULU, OAHU, HAWAII • WAILUKU, MAUI, HAWAII

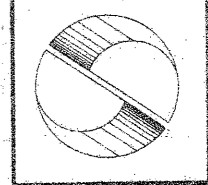

**Kihel Commercial Center**  
PHASE C  
Kihel, Maui, Hawaii  
DATE: 6-15-99  
JOB NO: 8772  
THK: 3-9-01 p. of 33

REVISIONS	DATE	DESCRIPTION
1	6-15-99	DR. & WINDOW MARKS
2	10-10-98	CLARIFICATION

DESIGN BY: R/S  
DRAWN BY: R/S  
CHECKED BY: R/S  
DATE: JULY 24, 1999  
JOB NO: 8772  
SHEET: A-8  
OF 22 SHEETS C4

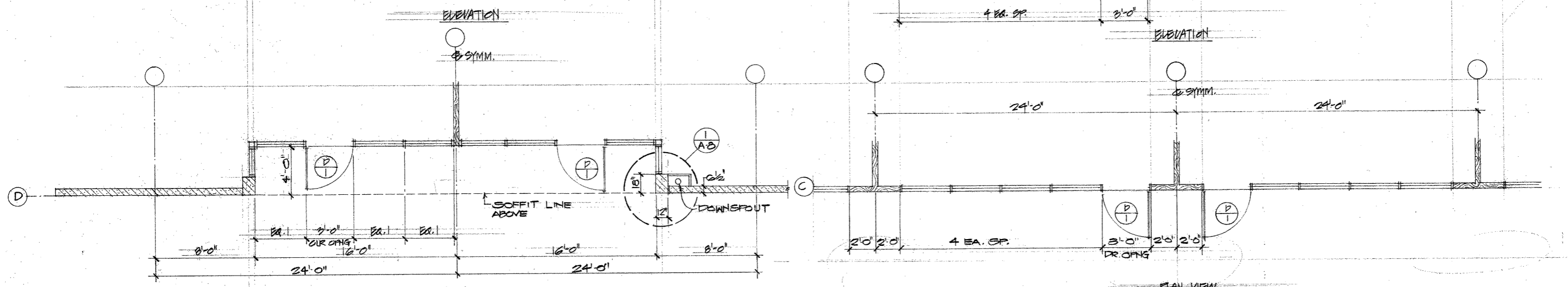
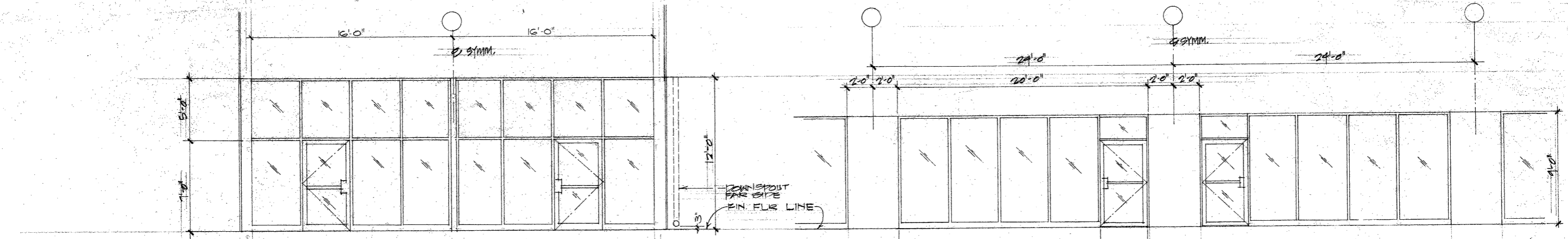

**A BLDG. 0-2 TYP. STOREFRONT**  
A-B 1/4" = 1'-0"

**B BLDG. 0-3 STOREFRONT DET. (2ND FLR.)**  
A-B 1/4" = 1'-0"

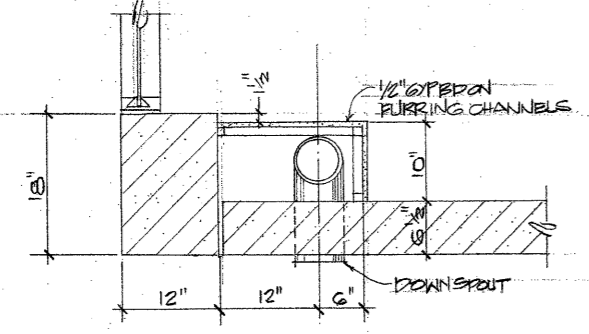

**PLAN - SECT. DOWNSPOUT CHASE**  
A-B SCALE: 1" = 1'-0"

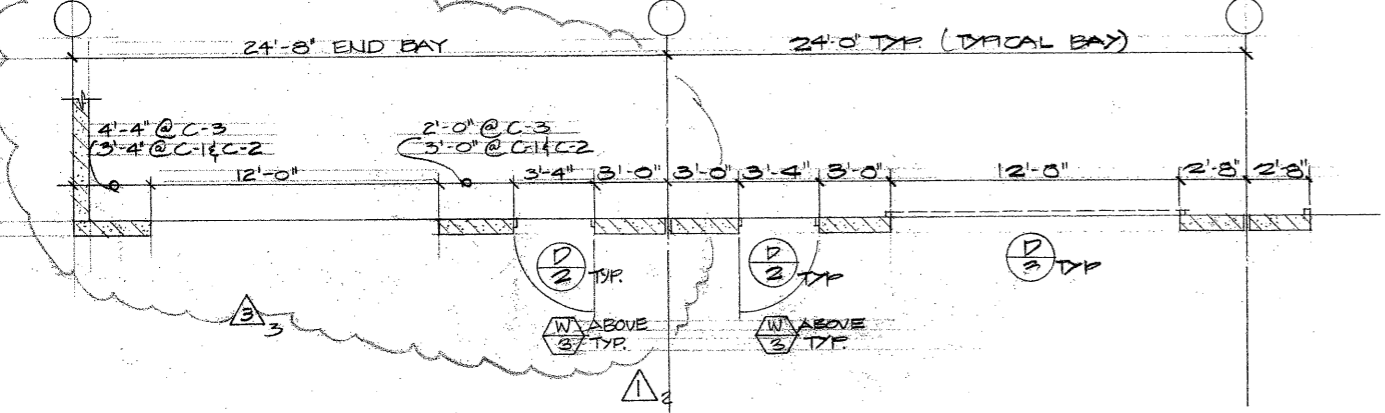

**D BLDG. 0-1 TYP. BAY ENTRANCE DET. (BLDG. 0-2 & 0-3 REAR ENTRANCES SAME)**  
A-B SCALE: 1/2" = 1'-0"

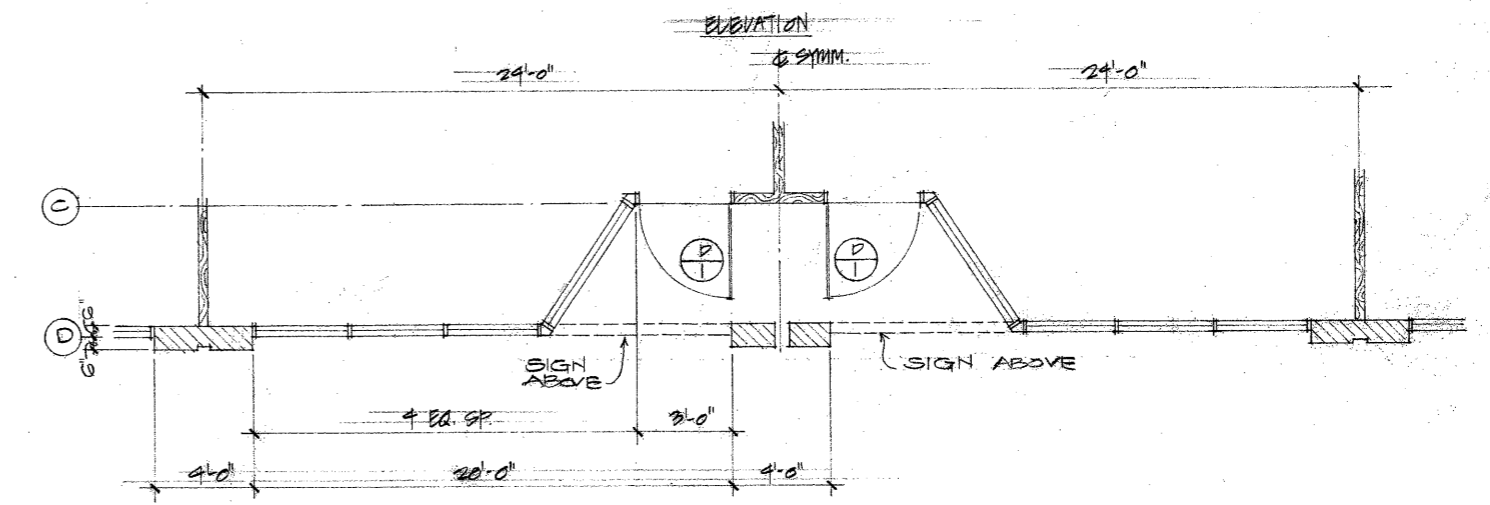
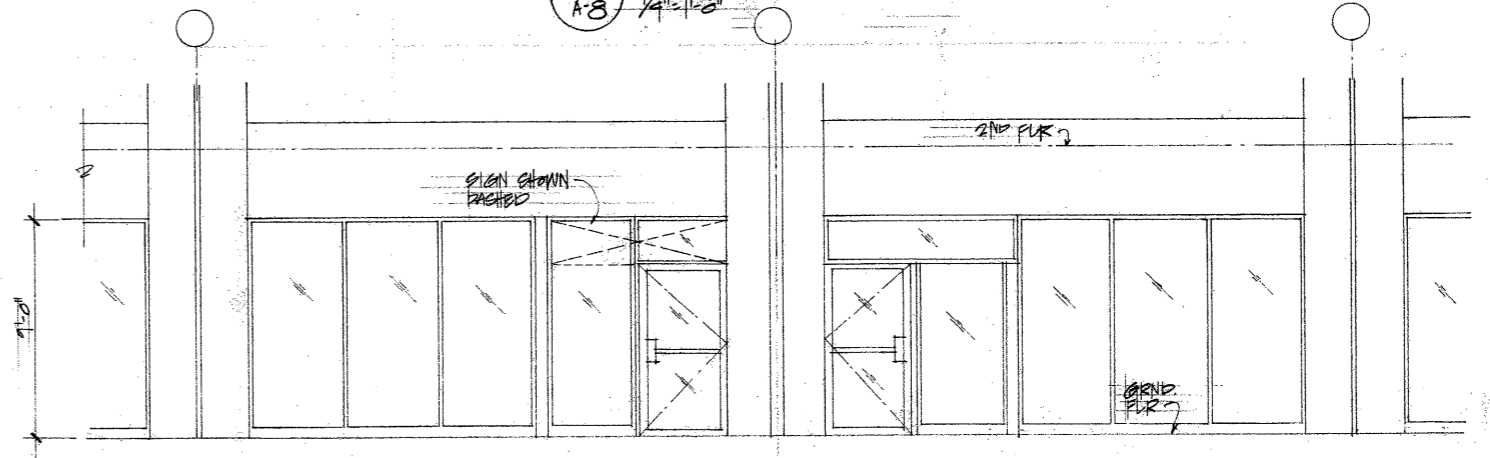

**C BLDG. 0-3 TYP. STOREFRONT DET. (1ST FLR.)**  
A-B 1/4" = 1'-0"